ME by Starck Toilet seat # 002009..00 / 002009..00 |< 374 mm >|

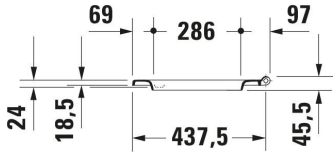

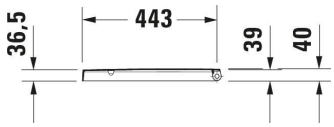

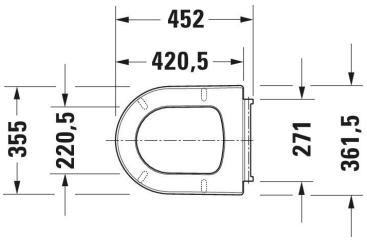

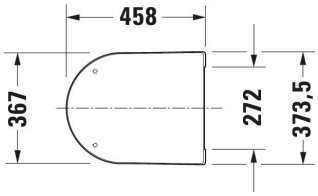

Toilet seat	Dimension	Weight	Order number
Automatic close: Yes, Removable Seat, Hinge material: Stainless steel			
Colors			
00 White Alpin 26 White/White Satin Matt			
Variant			
White High Gloss, Hinge colour: Stainless steel, Wrap over	374x40 mm	2.320 kg	002009..00
White Satin Matt, Hinge colour: Stainless steel, Wrap over	374x40 mm	2.320 kg	002009..00
Suitable products			
Wall-mounted toilet Flush water quantity: 4,5/3 l, Washdown model, Flushing rim: Closed, Flush principle: washdown model, Outlet drain horizontal, Incl. invisible fixation, Unified Water Label (UWL) Class: 1, 370 x 570 mm	370 x 570 mm		252809
Wall-mounted toilet Flush water quantity: 4,5/3 l, Washdown model, Flushing rim: Rimless, Flush principle: washdown model, Outlet drain horizontal, Incl. invisible fixation, Unified Water Label (UWL) Class: 1, 360 x 570 mm	360 x 570 mm		252909
Floorstanding toilet Back to wall version, Flush water quantity: 4,5/3 l, Washdown model, Flushing rim: Closed, Outlet drain: horizontal, Position outlet: Back, Flush principle: washdown model, Incl. mounting material, Unified Water Label (UWL) Class: 1, 370 x 600 mm	370 x 600 mm		216909
Wall-mounted toilet HygieneFlush Flush water quantity: 4,5/3 l, Washdown model, Flushing rim: Rimless, Flush principle: washdown model, Outlet drain horizontal, Incl. invisible fixation, Unified Water Label (UWL) Class: 1, 370 x 570 mm	370 x 570 mm		257909

ME by Starck Toilet seat # 002009..00 / 002009..00 |< 374 mm >|

All drawings contain the necessary measurements which are subject to standard tolerances. They are stated in mm and are non-binding. Exact measurements, in particular for customised installation scenarios, can only be taken from the finished piece.